

PLANT LIST

QUAN.	KEY	BOTANICAL NAME	SIZE	ROOTS	REMARKS
3	AC GM	Acer s. Green Mountain	3" cal.	B 4 B	
11	FR CI	Fraxinus p. cinnamom	3" cal.	B 4 B	
3	BE NI	Betula nigra	2" cal.	B 4 B	
1	AE GL	Aesculus grabra	3" cal.	B 4 B	
158	IL CG	Ilex x China Girl	24"	B 4 B	Plant 30" o.c.
17	IL CB	Ilex x China Boy	24"	B 4 B	Plant 30" o.c.
5	MA MA	Malus 'Madonna'	1 1/2" cal.	B 4 B	
3	MA FL	Malus floribunda	1 1/2" cal.	B 4 B	
18	MA SE	Malus 'Sentinel'	1 1/2" cal.	B 4 B	
23	GL HA	Gleditsia t. l. 'Halka'	3" cal.	B 4 B	
7	QU PA	Quercus palustris	3" cal.	B 4 B	
17	PI NI	Pinus nigra	6'-8' hgt.	B 4 B	
286	DA	Daffodils			Plant 12" o.c.
143	HE ST	Hemerocallis 'Stella D'oro'			Plant 24" o.c.

NOTE  
 CONTRACTOR IS RESPONSIBLE FOR SUPPLYING AND  
 PLANTING ALL MATERIALS SHOWN ON PLAN. THE  
 QUANTITY INDICATED ON THE PLANT LIST ARE ONLY A  
 GUIDE.

STATE ROUTE 2

East Bound On Ramp

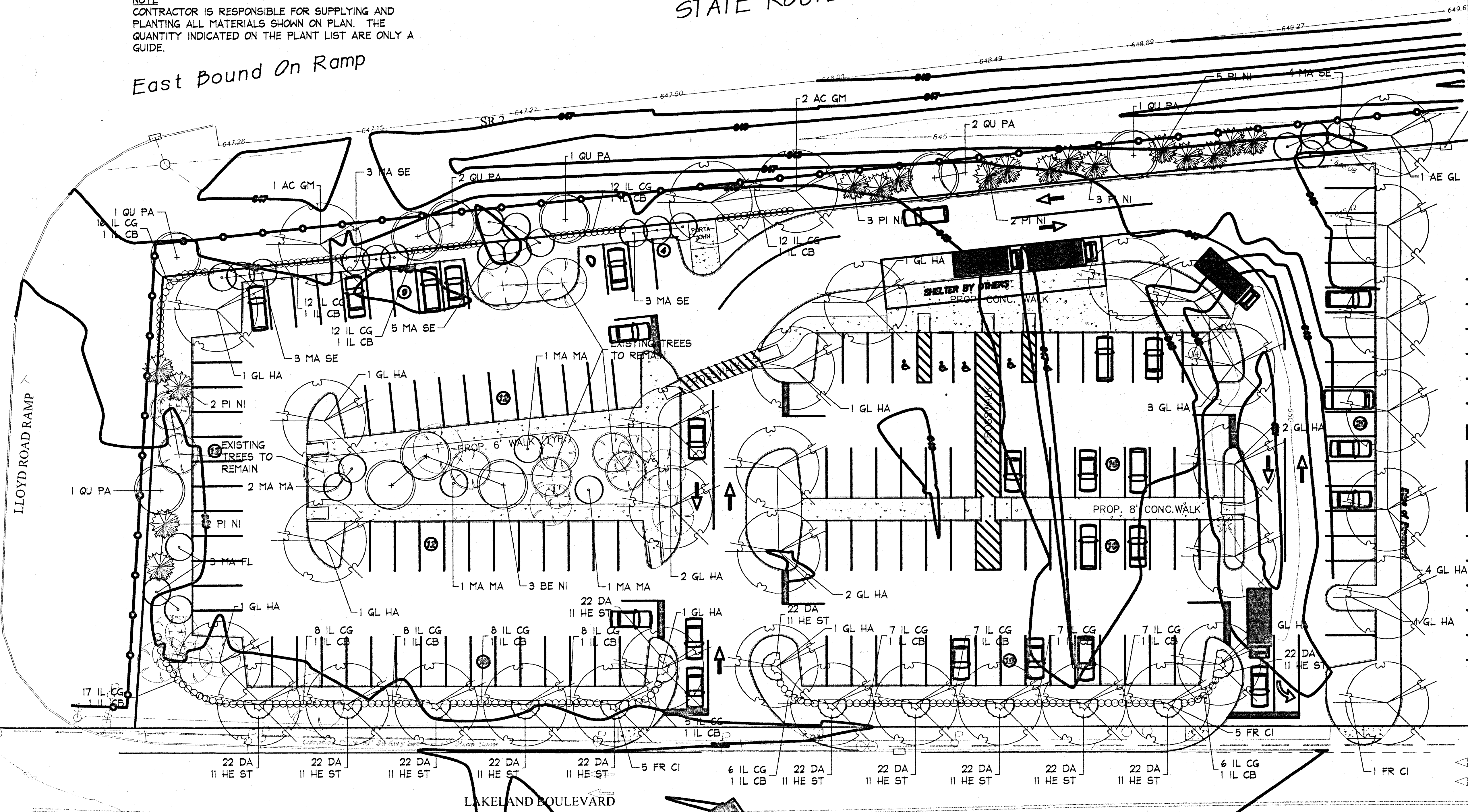

Issued / Revised	
No.	Description

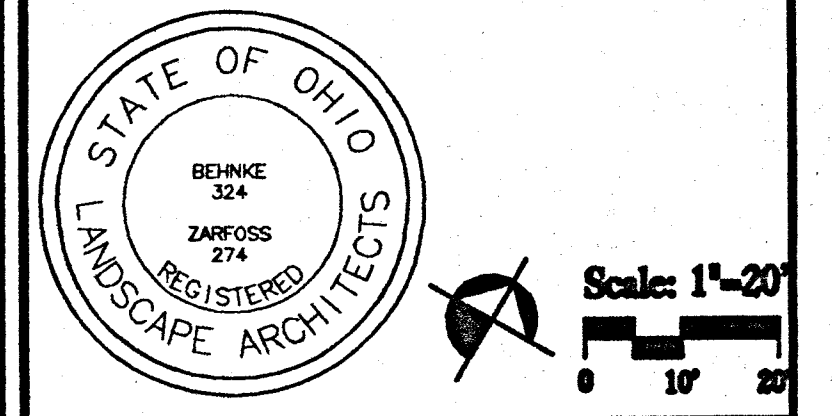

**BEHNKE**  
  
 Behnke Associates, Inc.  
 700 W. St. Clair Avenue, Suite 416  
 Cleveland, Ohio 44113-1250  
 216.599.9100 Tele 216.599.8560 Fax  
 www.behnke.com info@behnke.com

**Lakeland Park & Ride**  
 City of Wickliffe  
 April 2001

**Planting Plan**  
**SD-1**

These designs and all items depicted herein, whether in writing or graphically, are instruments of professional service, may not be altered or changed, in any way, without the prior knowledge and written consent of the Landscape Architect. Any change or alteration made by anyone other than the Landscape Architect will not be personally liable for any damage, harm or loss caused thereby.  
 Copyright © 2001 Behnke Associates, Inc.



These designs and all items depicted herein, whether in writing or graphically, are instruments of professional service, may not be altered or changed, in any way, without the prior knowledge and written consent of the Landscape Architect. Any change or modification to these designs and all items depicted herein, without the prior knowledge and written consent of the Landscape Architect, will not be permitted and may be subject to any damage, harm or loss caused thereby.  
 Copyright © 2000 Behnke Associates, Inc.

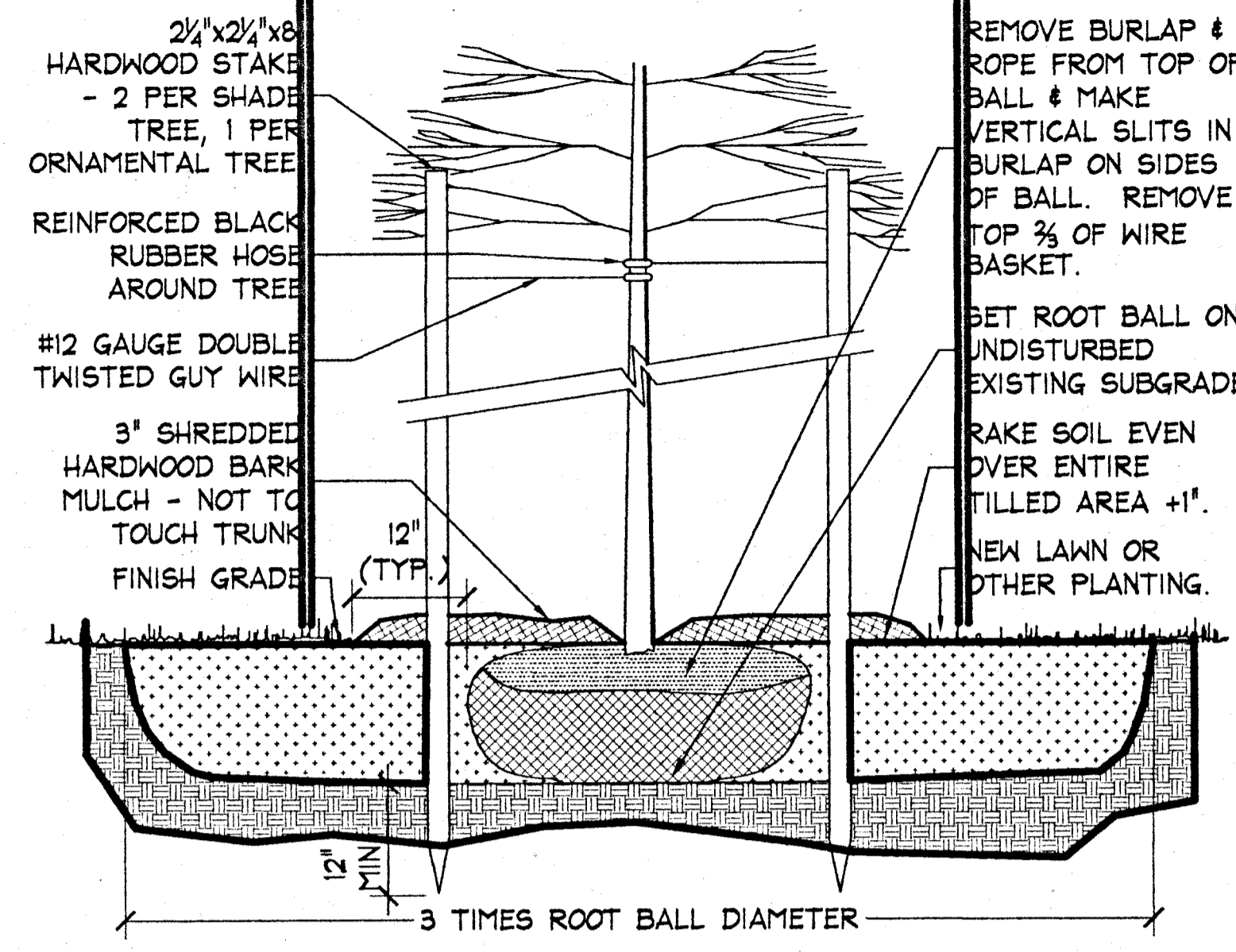

**NOTES:**

- PRIOR TO INSTALLATION, REMOVE ANY EXISTING LAWN OR OTHER VEGETATION.
- THOROUGHLY TILL AREA EQUAL TO 3 TIMES DIAMETER OF TREE BALL AND TO THE DEPTH OF THE TREE BALL.
- UNIFORMLY SPREAD A 3" LAYER OF WELL-DECOMPOSED LEAF MULCH OR OTHER APPROVED COMPOST MATTER OVER ENTIRE AREA. TILL INTO ENTIRE AREA.
- SET TREE SO IT BEARS THE SAME RELATION TO THE FINISH GRADE AS IT DID TO THE NATURAL GRADE AT THE NURSERY.
- BACKFILL AROUND TREE WITH TILLED SOIL AND "WATER IN" BACKFILL IN LAYERS TO SETTLE BACKFILL. INSTALL BACKFILL 1" HIGHER THAN SURROUNDING GRADE TO ALLOW FOR SETTLEMENT.
- REMOVE STAKES AND GUY WIRES NO LATER THAN ONE YEAR AFTER PLANTING.

1 Scale: 3/4" = 1'-0" **Deciduous Tree Planting**  
Not to Scale

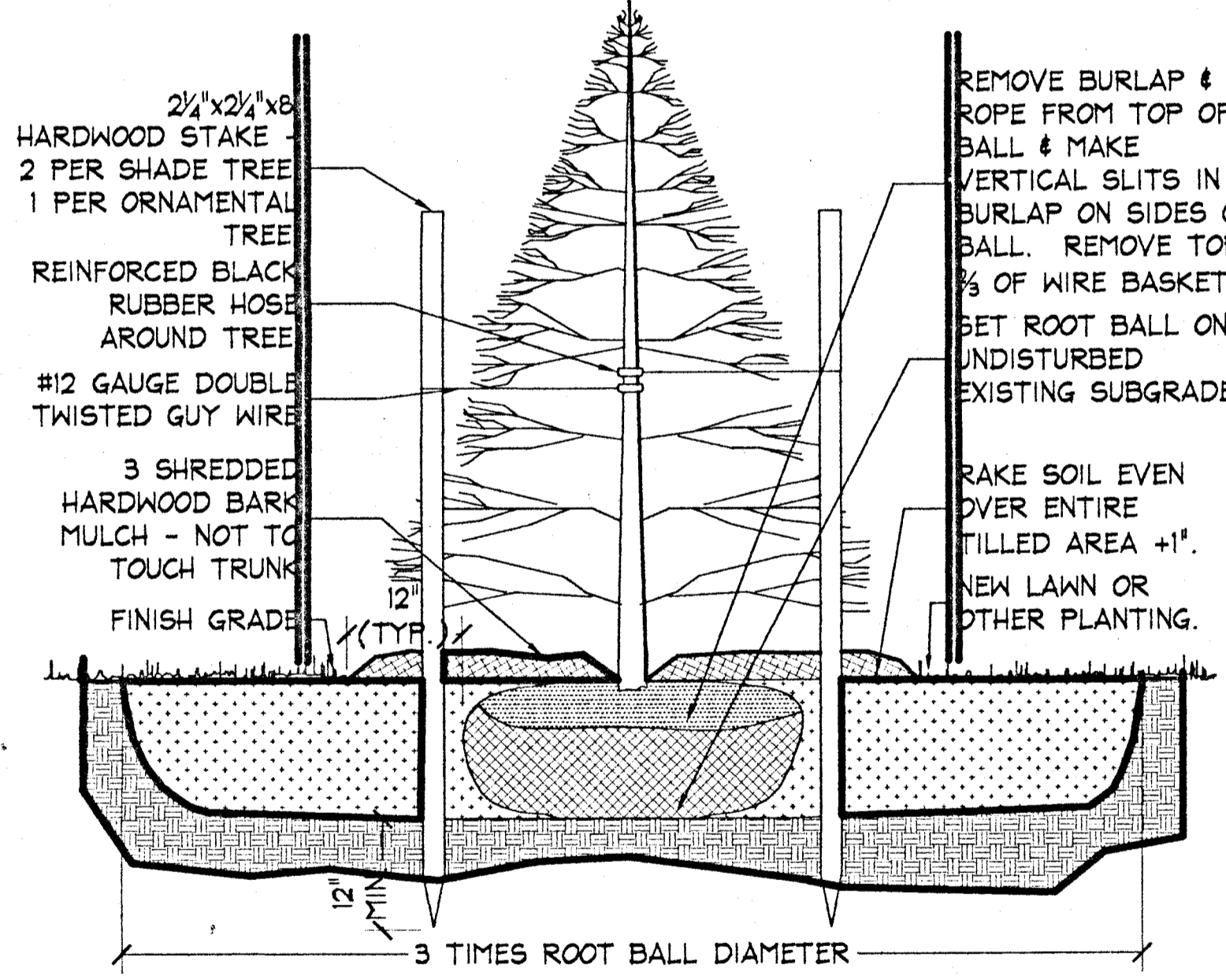

**NOTES:**

- PRIOR TO INSTALLATION, REMOVE ANY EXISTING LAWN OR OTHER VEGETATION.
- THOROUGHLY TILL AREA EQUAL TO 3 TIMES DIAMETER OF TREE BALL AND TO THE DEPTH OF THE TREE BALL.
- UNIFORMLY SPREAD A 3" LAYER OF WELL-DECOMPOSED LEAF MULCH OR OTHER APPROVED COMPOST MATTER OVER ENTIRE AREA. TILL INTO ENTIRE AREA.
- SET TREE SO IT BEARS THE SAME RELATION TO THE FINISH GRADE AS IT DID TO THE NATURAL GRADE AT THE NURSERY.
- BACKFILL AROUND TREE WITH TILLED SOIL AND "WATER IN" BACKFILL IN LAYERS TO SETTLE BACKFILL. INSTALL BACKFILL 1" HIGHER THAN SURROUNDING GRADE TO ALLOW FOR SETTLEMENT.
- REMOVE STAKES AND GUY WIRES NO LATER THAN ONE YEAR AFTER PLANTING.

2 Scale: 3/4" = 1'-0" **Coniferous Tree Planting**  
Not to Scale

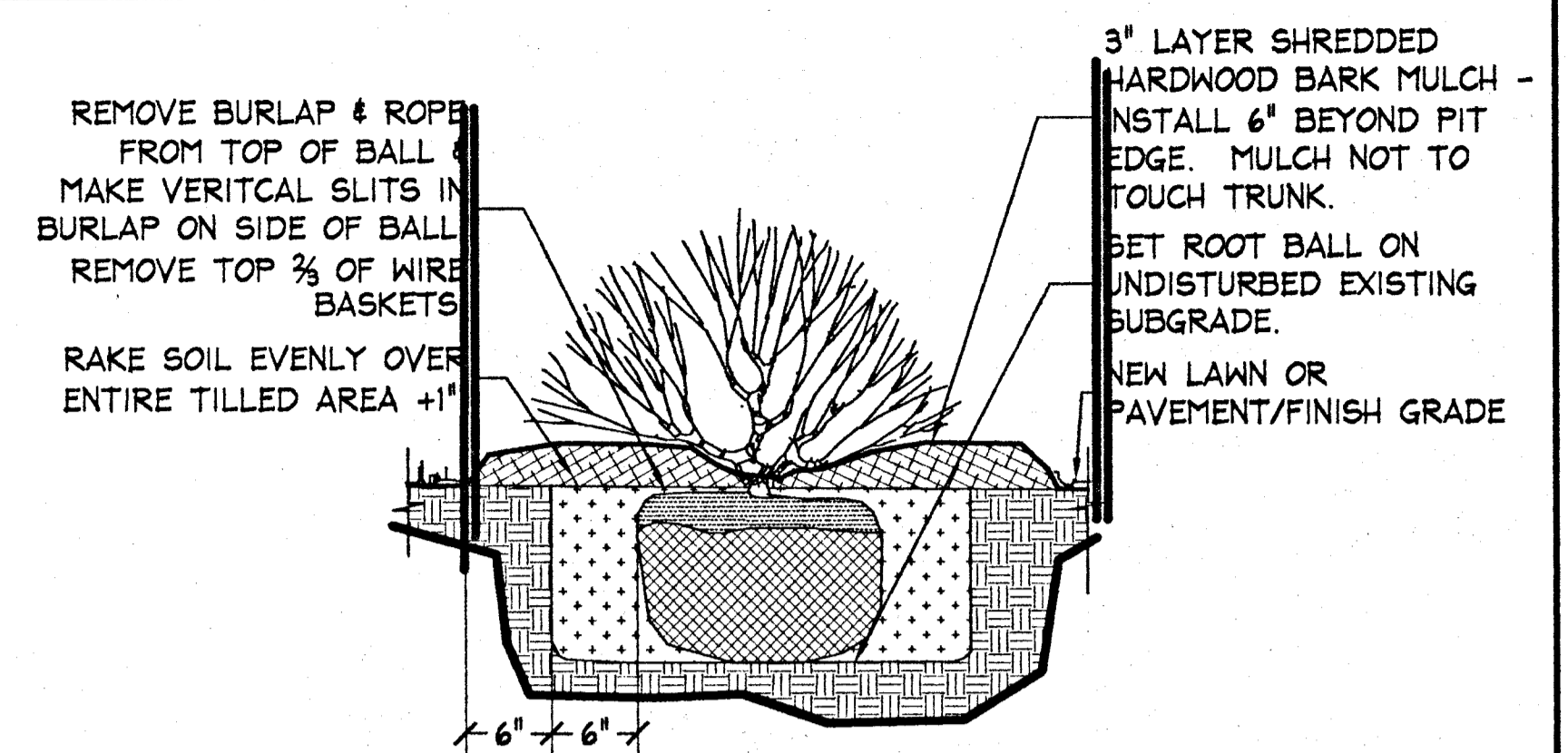

**NOTES:**

- PRIOR TO INSTALLATION, REMOVE ANY EXISTING LAWN OR OTHER VEGETATION.
- THOROUGHLY TILL SHRUB PLANTING PIT 12" GREATER IN DIAMETER THAN SHRUB BALL, AND TO DEPTH OF SHRUB BALL.
- UNIFORMLY SPREAD 3" LAYER OF WELL-DECOMPOSED LEAF MULCH OR OTHER APPROVED COMPOST MATTER OVER ENTIRE AREA. TILL INTO ENTIRE AREA.
- SET SHRUB SO IT BEARS THE SAME RELATION TO THE FINISH GRADE AS IT DID TO THE NATURAL GRADE AT THE NURSERY.
- BACKFILL AROUND TREE WITH TILLED SOIL AND "WATER IN" BACKFILL IN LAYERS TO SETTLE BACKFILL. INSTALL BACKFILL 1" HIGHER THAN SURROUNDING GRADE TO ALLOW FOR SETTLEMENT.
- CONTRACTOR HAS THE OPTION TO PREPARE ENTIRE SHRUB BED, AS DESCRIBED ABOVE, FOR LARGE SHRUB PLANTING BEDS.

3 Scale: 1" = 1'-0" **Shrub Planting**  
Not to Scale

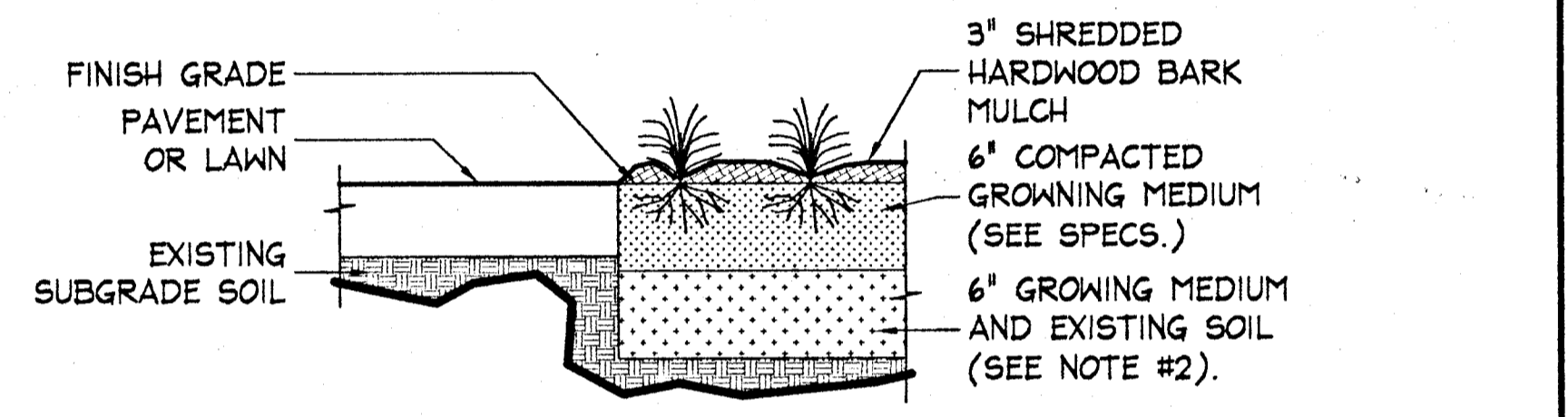

**NOTES:**

- REMOVE TOP 6" OF EXISTING SOIL.
- SPREAD 2" DEEP COMPACTED GROWING MEDIUM, AND TILL INTO EXISTING SUBGRADE 4".
- SET ALL PLANTS SO THEY BEAR THE SAME RELATION TO THE FINISH GRADE AS THEY DID TO THE NATURAL GRADE AT THE NURSERY.

4 Scale: 1" = 1'-0" **Groundcover & Perennial Planting**  
Not to Scale

Issued / Revised		
No.	Date	Description



**BEHNKE**  
  
 Behnke Associates, Inc.  
 700 W. St. Clair Avenue, Suite 416  
 Cleveland, Ohio 44113-1230  
 216.599.9109 Fax 216.599.8960 Fax  
 www.behnke.com info@behnke.com Email

**Laketrans**  
**Park & Ride**  
 City of Wickliffe

April 2001

**Details**  
  
**SD-2**